

# CHECKS FOR

## “Mask-off” Personal Care Services (e.g. Facials, Make-up Services, Spas and Saunas) (Effective from 10 August 2021)

### Conduct checks before providing services

Customers must fulfil at least one of the criteria:

#### 1 Be fully vaccinated

##### SafeEntry (Business) app

Ensure that your app has the SafeEntry Gateway (SEGW) function, and with the Vaccination-differentiated SMMs Check function turned on

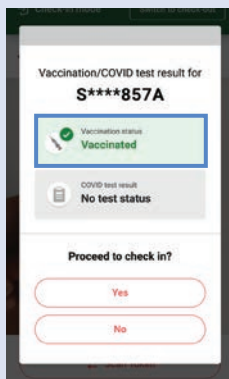

##### Customer's TraceTogether or HealthHub app

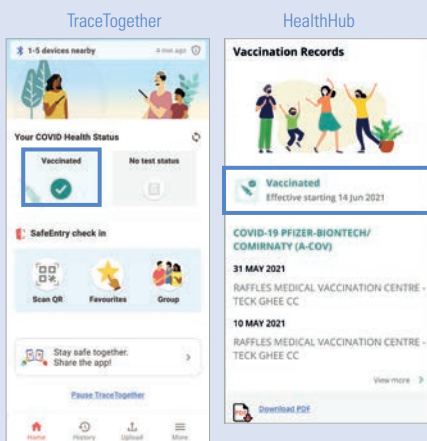

#### 2 Have recovered from a COVID-19 infection

##### Customer's Pre-Event Testing (PET) exemption notice

Verify that the date of visit is within the validity period and that the notice belongs to the individual by checking against his/her Government-issued photo ID

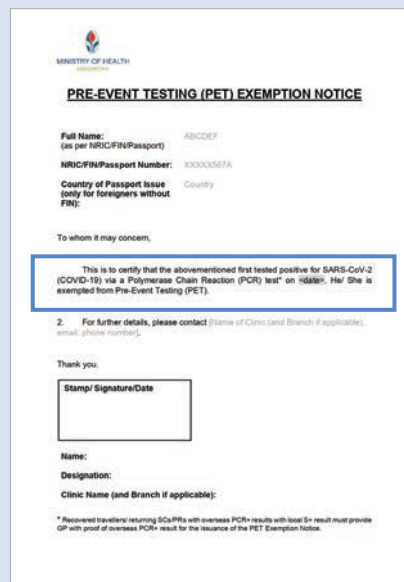

#### 3 Have valid negative COVID-19 test results\*

##### SafeEntry (Business) app

- Ensure that your app has the SafeEntry Gateway (SEGW) function, and with the Vaccination-differentiated SMMs Check function turned on
- Verify that the test result is "Cleared" and within the required validity period

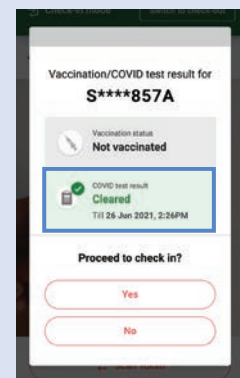

##### Customer's TraceTogether or HealthHub app

Verify that the test result is "Cleared" or Negative and within the required validity period

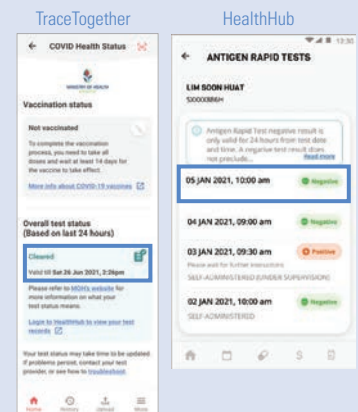

\* Self-administered ART supervised by employer and self-administered ART results are not accepted



For more information, visit

[enterprisesg.gov.sg/covid-19/safe-distance](https://enterprisesg.gov.sg/covid-19/safe-distance)



Enterprise  
Singapore

# MIND THE GAP

## Safe Management Measures at Retail Establishments and Lifestyle-Related Services

(Effective from 10 August 2021)



Only allow groups up to 5 persons and maintain 1m spacing between customers



From 19 August 2021, all malls and large standalone stores >930 sqm of Gross Floor Area (GFA) can allow 1 person per 10 sqm of GFA

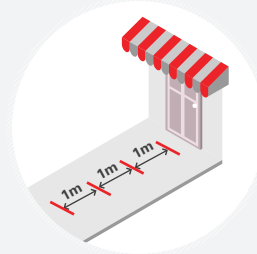

Demarcate queue lines clearly



Remove product samples and testers

Customers can only enjoy “mask-off” personal care services (e.g. facials, make-up services, spas and saunas) if they:



**are fully vaccinated**

(i.e. 2 weeks after receiving the Pfizer-BioNTech/Comirnaty or Moderna vaccines or after completing the full regimen of vaccines on the World Health Organisation's Emergency Use Listing including the appropriate duration post-vaccination for the vaccine to be effective)

or



**have recovered from a COVID-19 infection**

with a valid Pre-Event Testing (PET) exemption notice for the duration of his/her dining-in

or



**have valid negative COVID-19 test results**

[Antigen Rapid Test (ART) or Polymerase Chain Reaction (PCR) from an MOH-approved COVID-19 test provider within the last 24 hours]

## Establishments have to conduct checks



≥ 13 years old

Verify vaccination status\*

Verify PET exemption notice

Verify valid negative COVID-19 ART or PCR\*

\*Through the SafeEntry (Business) app or via customers' TraceTogether/HealthHub app



For more information, visit

[enterprisesg.gov.sg/covid-19/safe-distance](https://enterprisesg.gov.sg/covid-19/safe-distance)



Enterprise  
Singapore